

Choosing your course 2012-13

TRANSFORMING LIVES MEETING NEEDS BUILDING CAREERS



We put you, our students, at the centre of all we do.

We stand out because we offer courses of quality, in a vibrant, socially diverse environment, which will help launch your career.

Our teachers are passionate about inspiring you, and our courses are designed to prepare you for your future career.

London Met has a thriving multinational, multicultural community. Here you will meet and study with people from around the world, who will enrich your learning and help you grow.

Why us?

London Met is a great place to study, located in the heart of one of the world's most exciting cities.

Underpinning all we do is an absolute commitment to quality:

- _ London Met was awarded the highest accolade from the UK government's Quality Assurance Agency in 2011 for our academic standards*
- _ Over 2/3 of our research within the latest official Research Assessment Exercise was judged to be 'internationally recognised', 'internationally excellent' or 'world leading'*
- _ Our commitment to reducing our carbon footprint was recognised in 2011 with the prestigious Carbon Trust Standard*



“London Met changed my life. It helped me develop my business and get me where I am today.”



Jessica Elliot:
BSc Sports Therapy, 2006; founder of two London dance schools; Winner, Spirit of London award 2010



Our buildings are dotted around London, but principally in two centres.

Both artists and business people live and work around our City campus buildings, where skyscrapers rub shoulders with trendy cafés and galleries.

Our North London campus sits within a multicultural community, full of lively bars, beautiful parks and independent shops.

Location

London is amazing. It is a truly 24-hour city, full of history, with an incredible choice of entertainment.

It's hard to know where to start with London, but how about this?

- *Around 8 million people, over 300 languages spoken*
- *3,000 open spaces and 149 parks*
- *Around 6,000 restaurants, 3,000 cafés and 4,000 pubs*
- *An estimated 32,000 music performances and 200 festivals held in London every year*
- *4 world heritage sites, over 150 ancient monuments and around 240 museums*
- *London's 395 public libraries stock 17 million books*
- *London has 500 cinema screens and more than 17,000 theatrical performances a year*

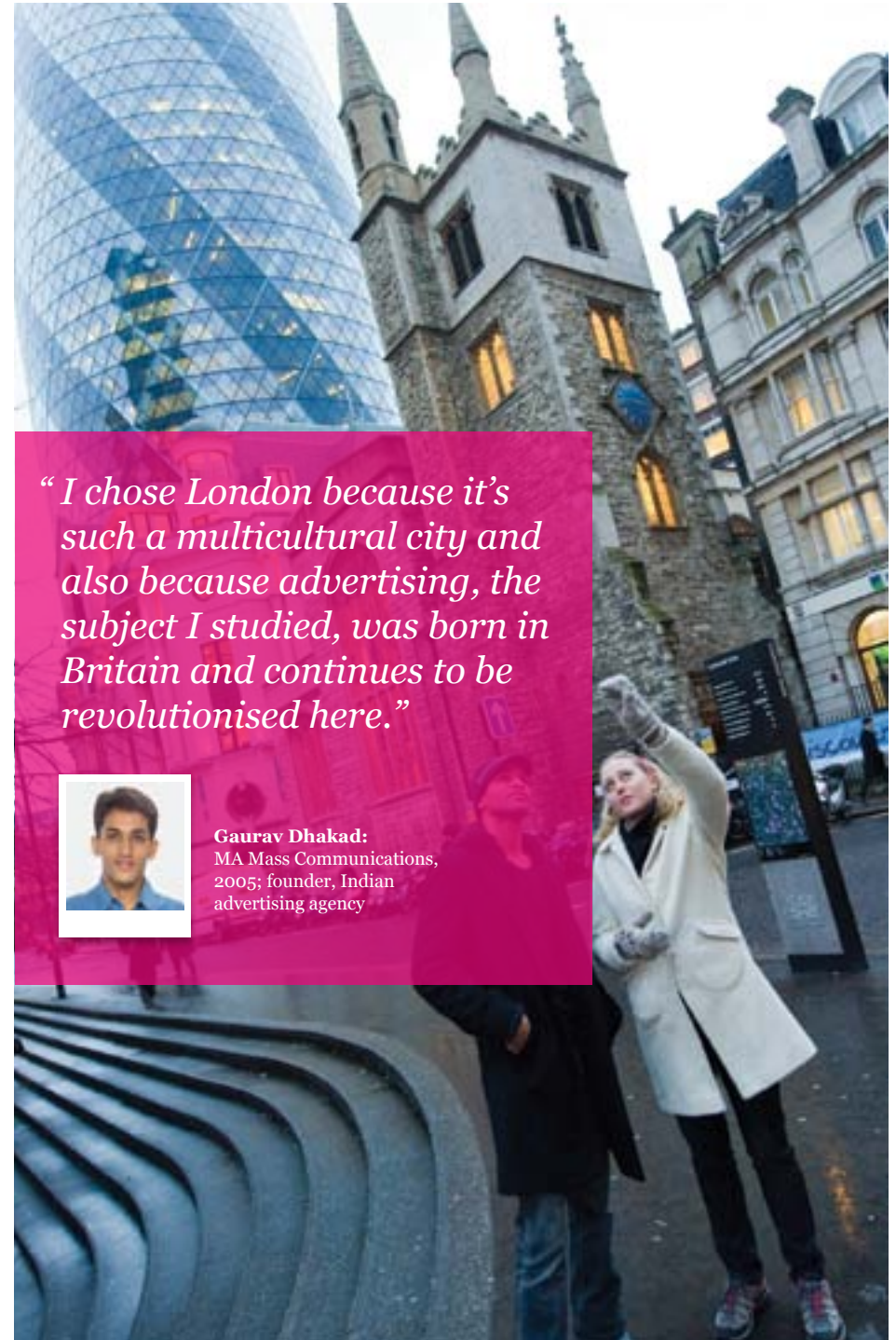

“I chose London because it's such a multicultural city and also because advertising, the subject I studied, was born in Britain and continues to be revolutionised here.”

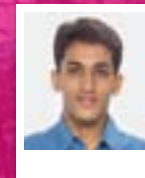

Gaurav Dhakad:
MA Mass Communications,
2005; founder, Indian
advertising agency



We have seven libraries in total. Our spectacular newly refurbished library on Holloway Road is a superb meeting and study area where students can use state-of-the-art work stations, find a quiet corner for individual study or use our media booths and communal lounges for group study.

Our Student Services team specialises in giving advice and support. This team can help with accommodation, money management, visas and more. They also offer career advice to help you find a job.

Studying here

London Met has dedicated staff and specialised facilities to make your student experience the best it can be.



Just some of our facilities include:

- A £30 million science centre, which is one of the largest teaching labs in Europe*
- A mock courtroom that helps our law students prepare for the real world*
- The Technology Tower which houses seven floors of computers*
- We have free Wi-Fi, a simulated Bloomberg trading floor, interpreting and multi-media suites*
- Our Graduate Centre is an architectural icon designed by renowned architect Daniel Libeskind*
- The internationally renowned Women’s Library, the UK’s most extensive collection of women’s history*
- The Trades Union Congress Library Collections, the premier centre for the study of trades unions and the world of work*

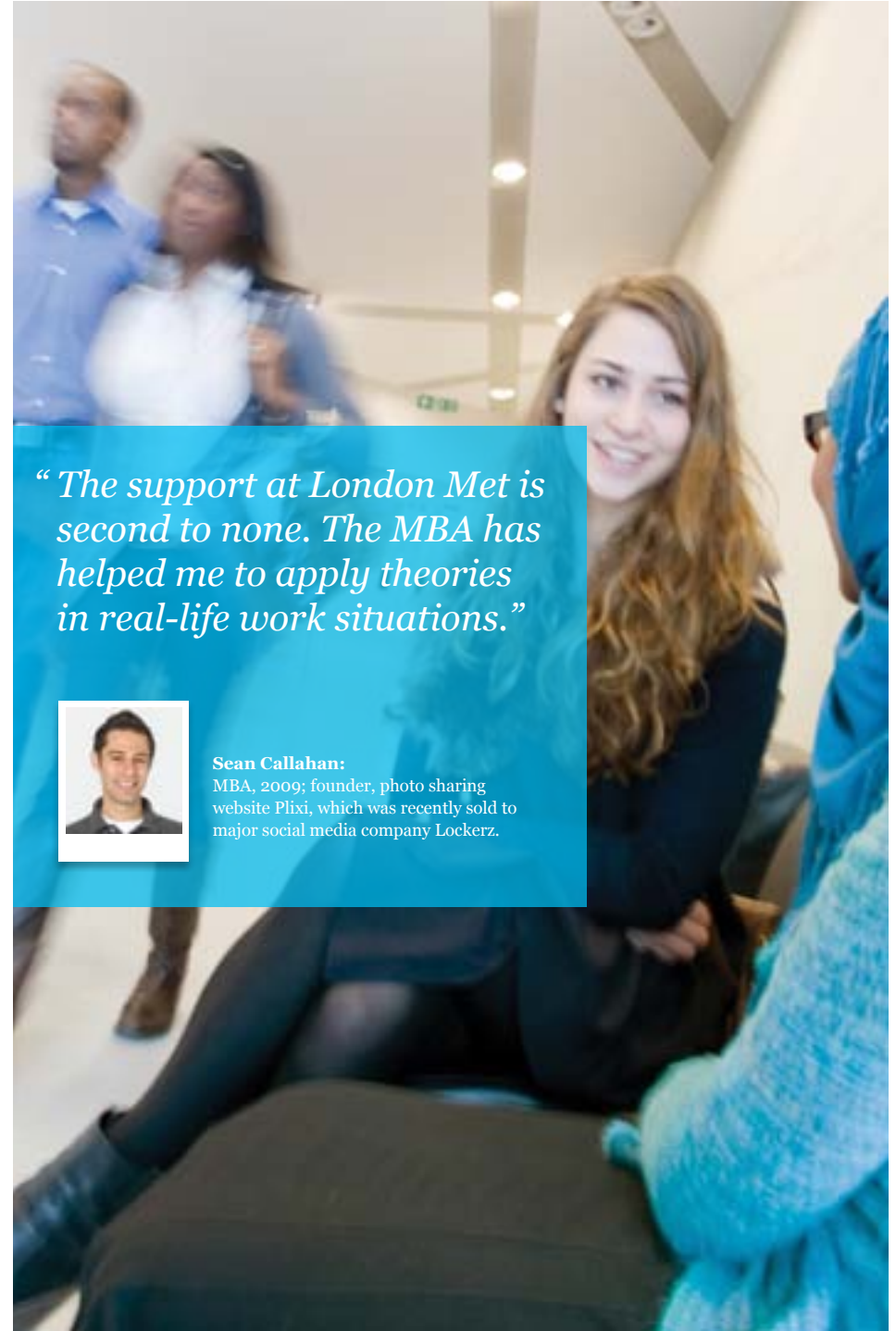

“The support at London Met is second to none. The MBA has helped me to apply theories in real-life work situations.”



Sean Callahan:
MBA, 2009; founder, photo sharing website Plix, which was recently sold to major social media company Lockerz.

London Met has a thriving international student community. Our student body is made up of students from more than 150 countries.

Many of our courses are specifically designed to ensure that our students are highly employable in job markets across the world.

We have partnerships with universities and businesses in many countries. You may be able to study part of your course in places like the USA, UAE, Argentina, Sweden and Cuba.

If you are applying from outside of the UK, visit www.londonmet.ac.uk/international for details on entry requirements, fees and more.

Global

London is a global city, and we are a global university.

- _ London Met is in the top-10 most popular universities in England for international students*
- _ There are currently many languages you can study at London Met*
- _ We have offices in Bangladesh, China, India, Nigeria and Pakistan which can help you choose your course*
- _ We are part of the ERASMUS programme, which means you can study in a choice of 30 universities across Europe*



“London Met encouraged me to take up this opportunity to study abroad and I love it here!”



Saba Javaid:
studying part of her BSc Biomedical Sciences at Freie Universität, Berlin



Joining societies and sports teams is one of the best ways to meet people. There are more than 50 to choose from at London Met, including the Enterprise Society, Dance and Drama, Philosophy, the Anime Society and the London Met Feminists.

Our chill-out areas are great for catching up with friends in-between lectures. We have 10 cosy cafés, free Wi-Fi and comfy lounges.

We host great live music, comedy and club nights at our two famous bars, the Rocket Complex and the Hub, which are regularly mentioned in the London Time Out magazine.



Social life

At university you will make friends for life.

_ Discover all about the Students' Union and societies

_ Did you know that students run their own radio and magazine at London Met?

_ For sports lovers, there is football, basketball, cheerleading and a whole lot more

_ Our high quality sports facilities include an Olympic-standard basketball court



“Working for the student law magazine has made a huge difference to my overall student life experience. It's given me the essential tools for academic, personal and social development.”

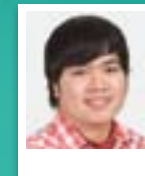

Kristoffer-James Canlas:
Law student; founder, law student magazine Dictum; National Union of Students delegate; intern at a major London law firm.



To help you choose your course, we have created an online prospectus.

Go to www.londonmet.ac.uk/create or click on 'courses' on our homepage to read about courses that interest you. Simply add as many of these courses as you like to your list and a personal guide made up of all your selections will be emailed to you immediately.

We offer courses in a wide range of subjects including:

- _ Accounting*
- _ Architecture*
- _ Art*
- _ Business*
- _ Computing*
- _ Creative writing*
- _ Design*
- _ Economics*
- _ Education studies*
- _ English literature*
- _ Events*
- _ Finance*
- _ Health*
- _ International relations*
- _ Journalism*
- _ Law*
- _ Marketing*
- _ Mathematics*
- _ Media studies*
- _ Nutrition*
- _ Politics*
- _ Psychology*
- _ Sciences*
- _ Social Sciences*
- _ Sports Science*
- _ Tourism*

Courses

At London Met we have a wide range of top quality undergraduate courses.



At London Met we aim to make your studies as affordable as possible.

We have specialist staff who can offer financial advice if you need it.

If you are from the UK or the EU, you can apply for a student loan for tuition fees and, sometimes, for living costs.

There are also grants and bursaries for which you may be eligible.

Money matters

The UK government reports that university graduates will on average earn £100,000 more than non-graduates over their working lifetime.

Money tips for students:

- _ For information on tuition fees:
www.londonmet.ac.uk/tuitionfees*
- _ Student Services offers financial advice and information to students*
- _ We host many job fairs throughout the year, to help you find part-time work while you study*
- _ Our online budget planner can help you plan your income and spending*
- _ For more on money matters, see:
www.londonmet.ac.uk/advice*

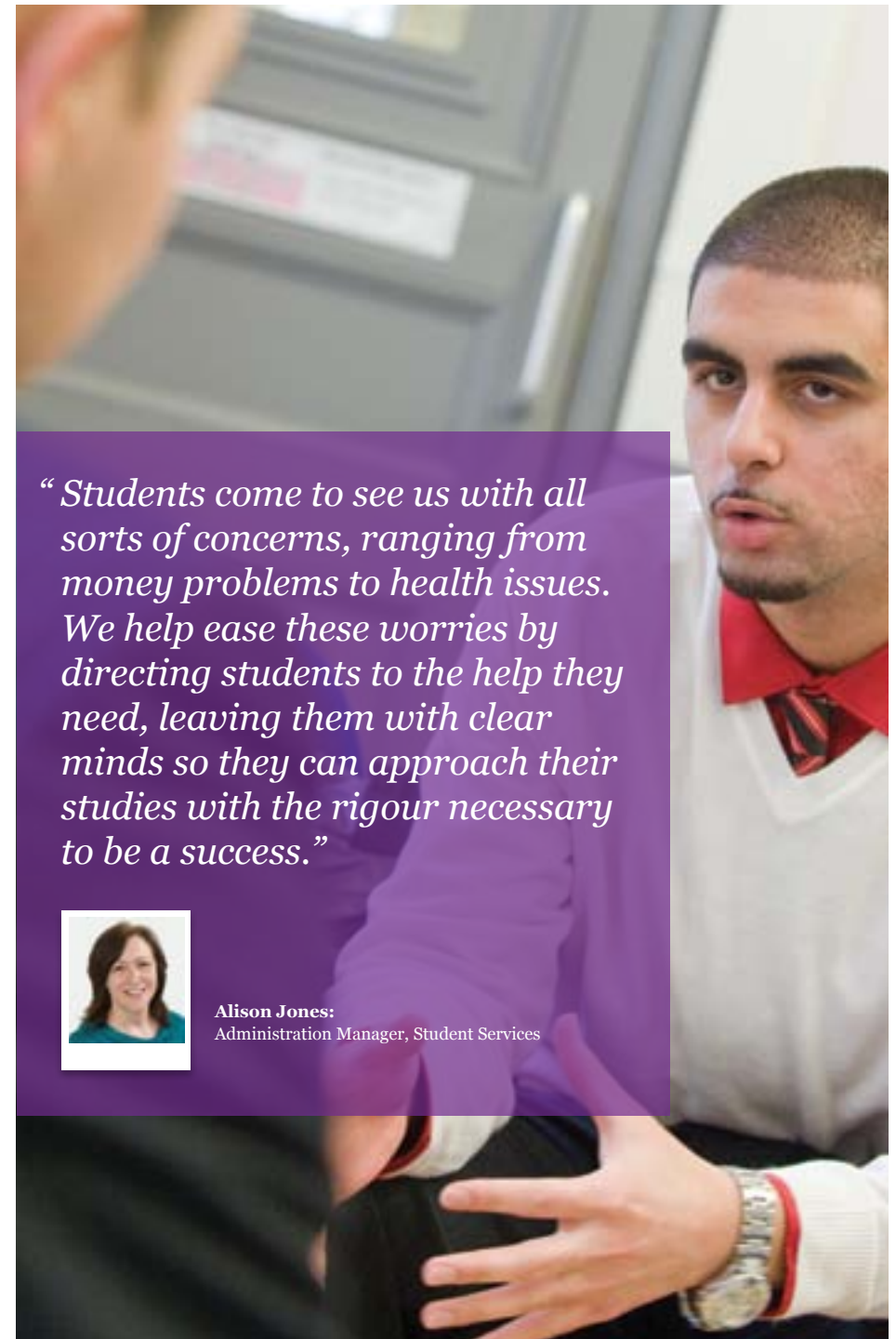

“Students come to see us with all sorts of concerns, ranging from money problems to health issues. We help ease these worries by directing students to the help they need, leaving them with clear minds so they can approach their studies with the rigour necessary to be a success.”



Alison Jones:
Administration Manager, Student Services

Everything you need to know about applying to do a course at London Met can be found here:

www.londonmet.ac.uk/howtoapply

How you apply will depend on the course you choose and your mode of study, but the steps below will help guide you.

How to apply

- Click on **‘Courses’** on our homepage and read what’s on offer.
- Create your own personalised prospectus:
www.londonmet.ac.uk/create
- Find out what it’s like to be a London Met student:
www.londonmet.ac.uk/metplayer
- Come along to our open events, take a campus tour and speak to lecturers:
www.londonmet.ac.uk/opendays
- Or for step-by-step guidance through the application process call Admissions:
+44 (0)20 7133 4200



“It’s so rewarding to give advice to someone when they come to the Admissions Office as a potential student wanting to embark on a course - and then to see them graduating three years later.”



Marcia Steele:
Admissions Enquiry and Information
Officer, Admissions Office

Want to find out more?

Discover London Met:

www.londonmet.ac.uk

Our website has all you need to know about London Met, including student profiles, University events and news, information on fees and bursaries and what it's like to study here.

Create your own prospectus:

www.londonmet.ac.uk/create

Here you can find out more about our courses, identify those that are of interest to you and create your own personal prospectus. This process takes just a few clicks and we will email an electronic prospectus to you within an hour.

Applying for a course:

www.londonmet.ac.uk/howtoapply

This part of our website has all the information you need to apply for a course at London Met. Here you can ask a question directly to our Admissions Office and they will email a response.

Alternatively, you can call:

+44 (0)20 7133 4200

To talk to someone in the Admissions team.



London Metropolitan University
166-220 Holloway Road
London N7 8DB
United Kingdom

Tel: +44 (0)20 7133 4200
Fax: + 44 (0)20 7133 2255

For course and prospectus
information visit:
www.londonmet.ac.uk/create

Design & Artwork: Cavendish Design & Advertising
Print: Identity Print

